

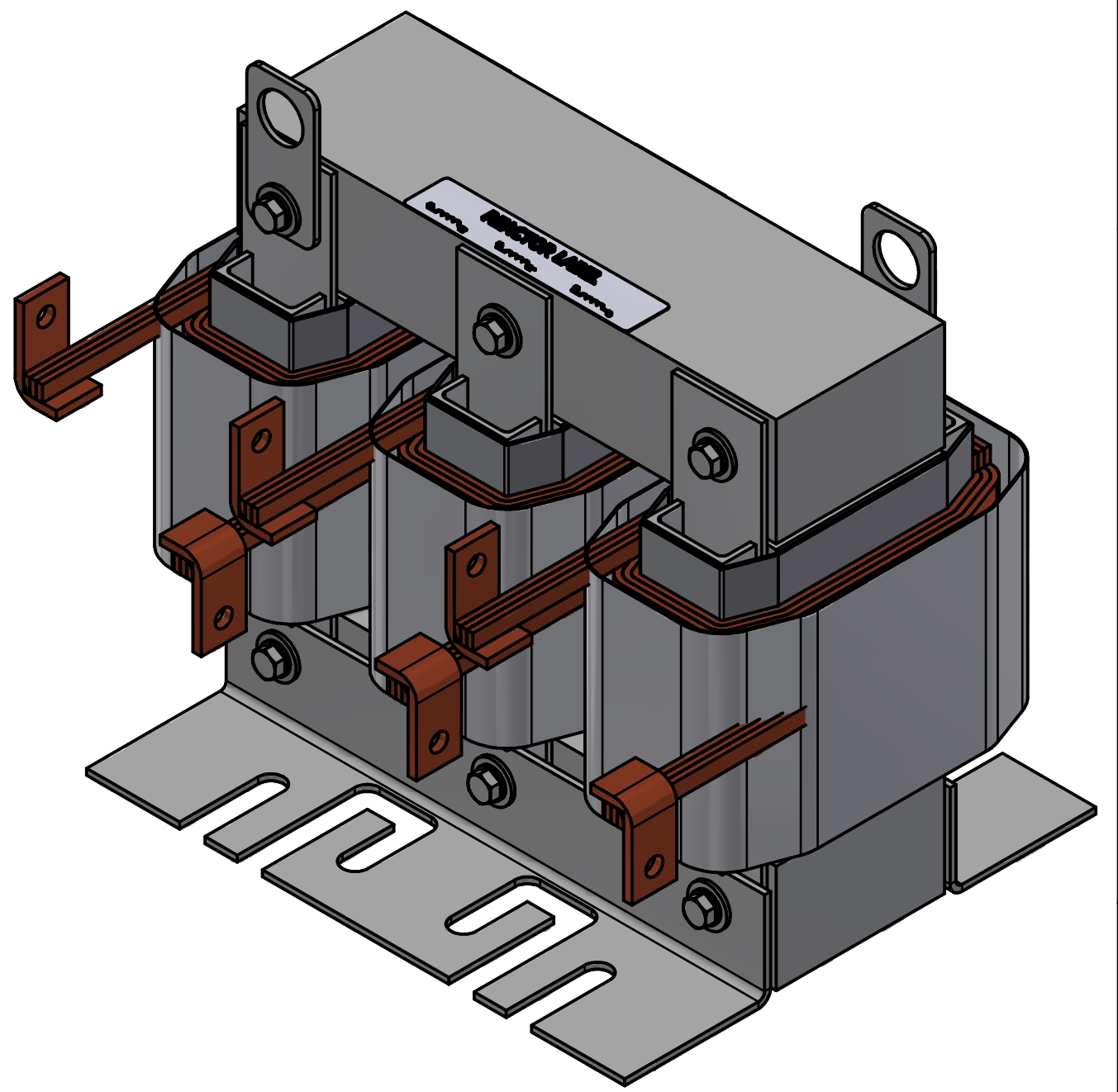

TCI Part Number	Rated Amps (A)	Volts (V)	---uH +8%/-2%	Approx Weight (LBS)
KTR50A65HL	127	43	520	130

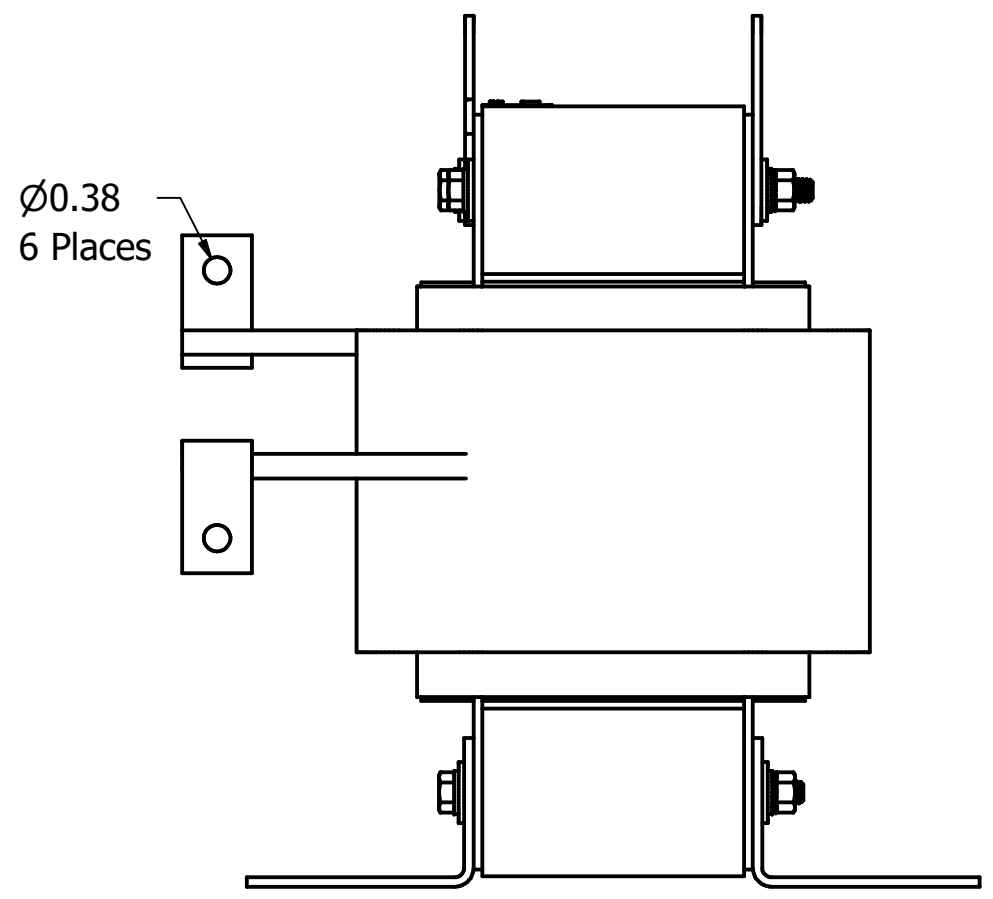
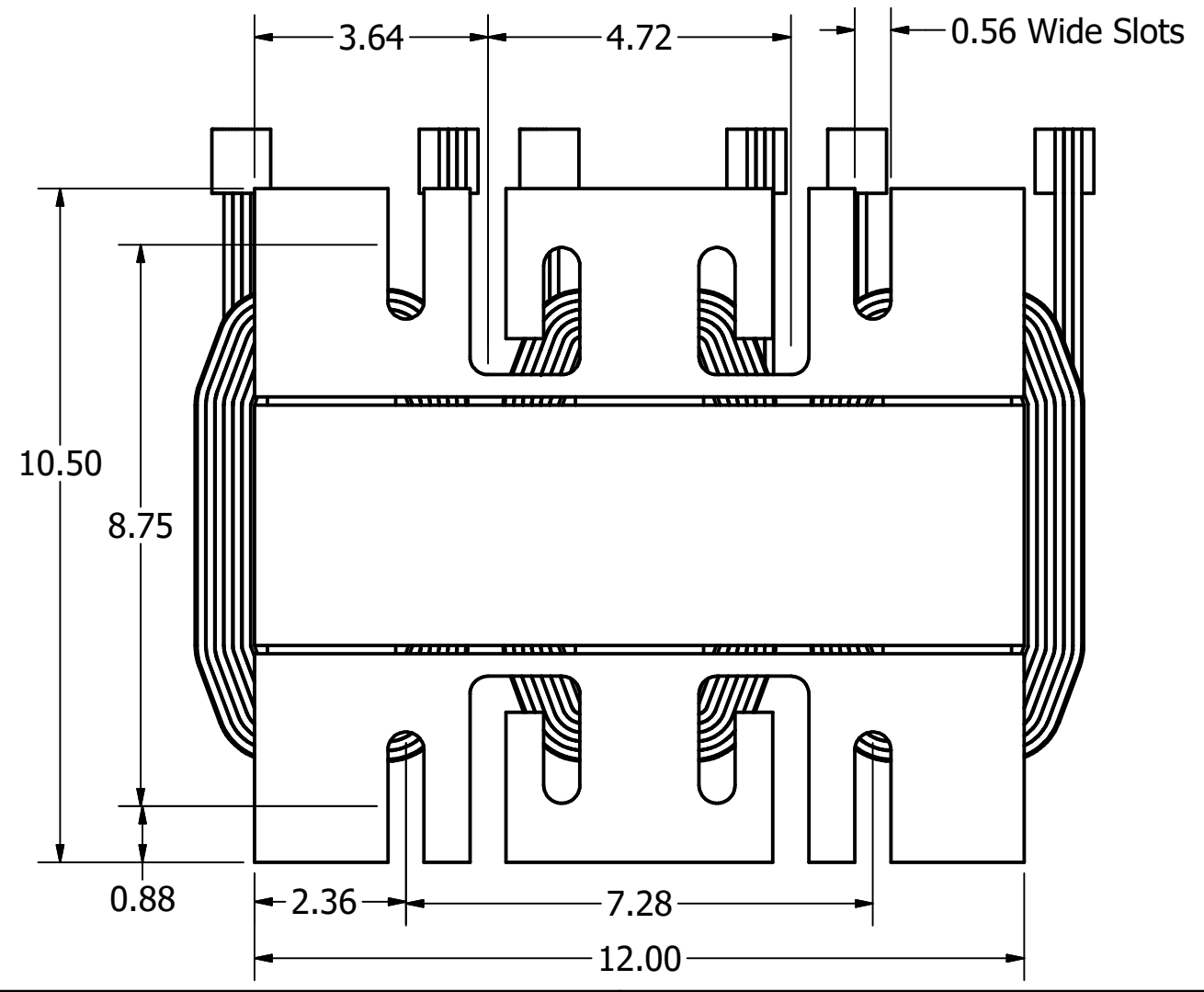
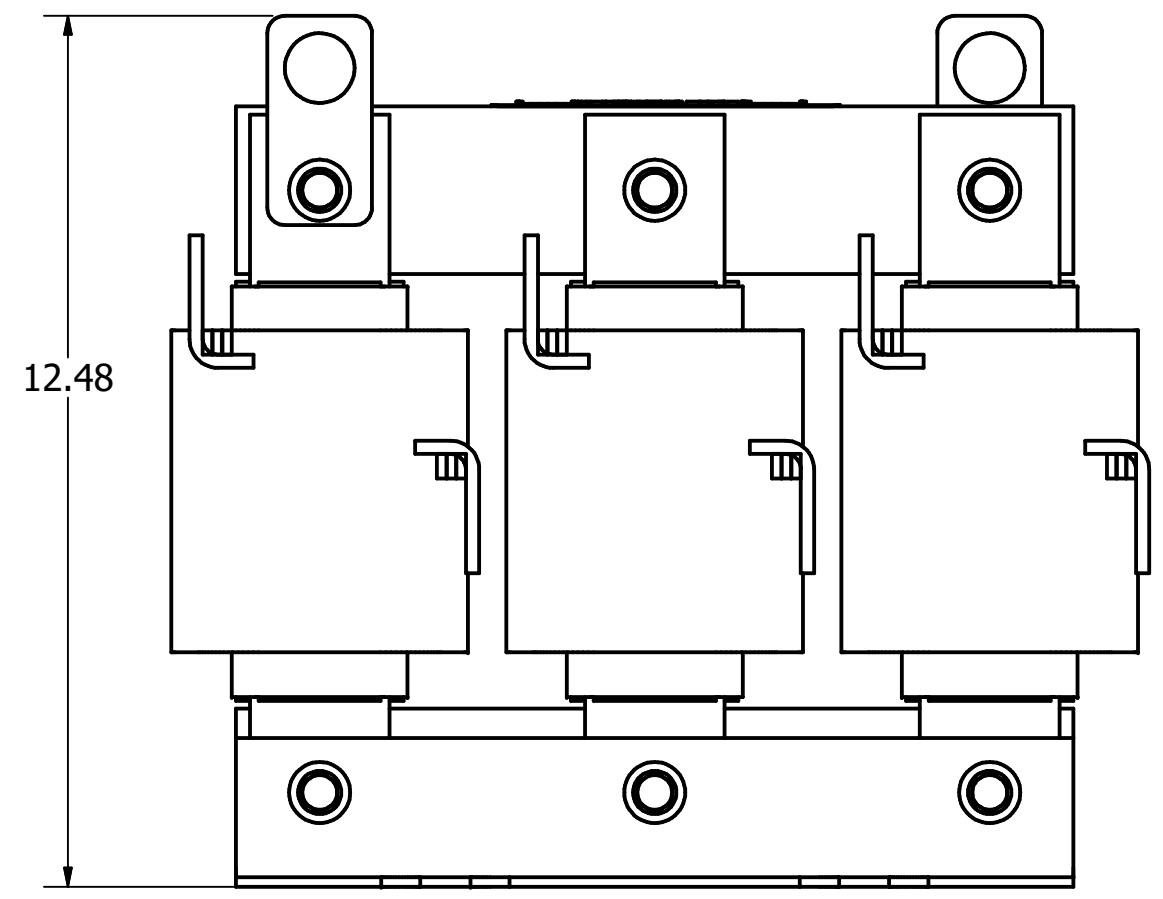
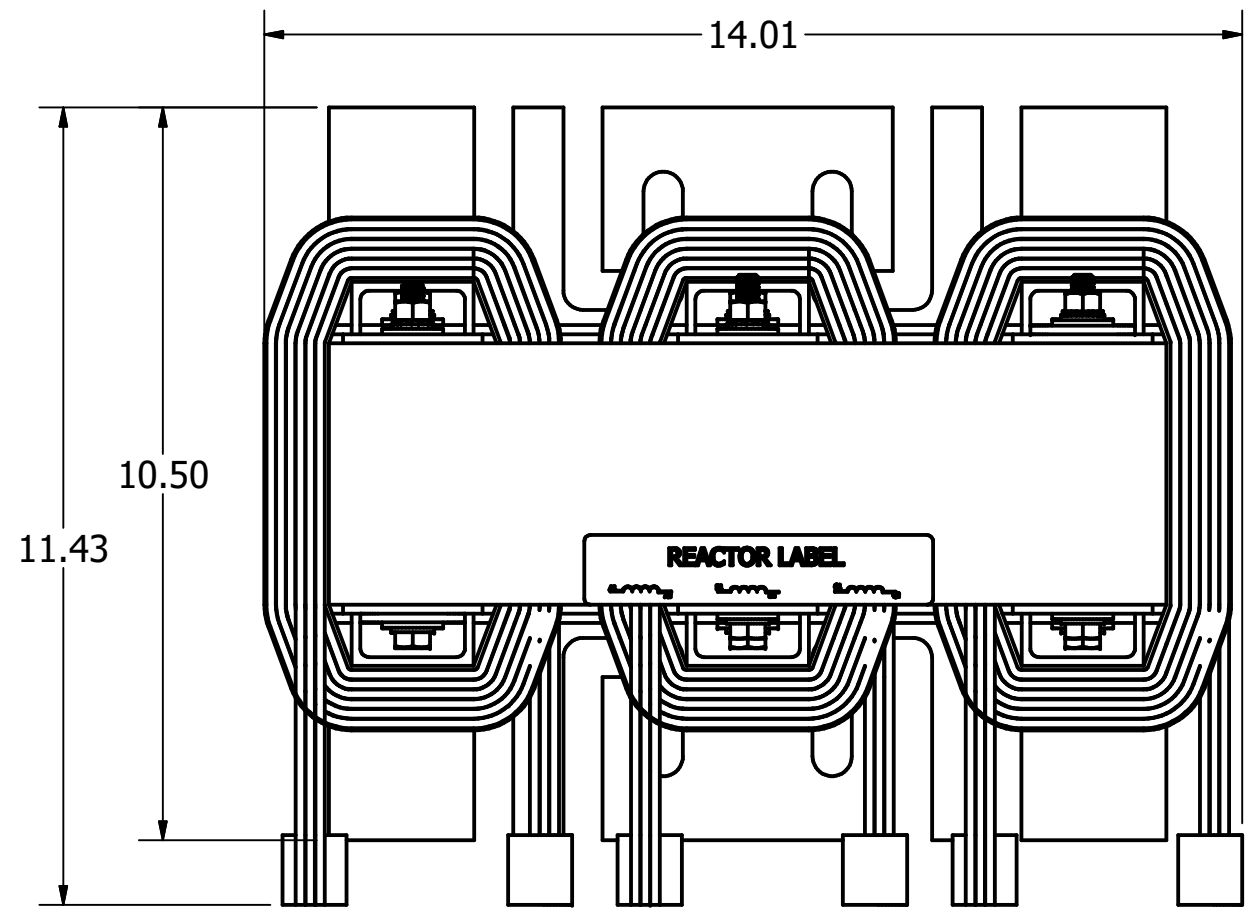

Customer Is Responsible For Installation to Meet All National And Local Electrical Codes.

Material(s) Shall be RoHS Compliant

THE INFORMATION AND DESIGNS CONTAINED IN THIS DRAWING ARE CONFIDENTIAL AND THE PROPRIETARY PROPERTY OF ALLIED MOTION TECHNOLOGIES INC. AND ITS SUBSIDIARIES. NEITHER THIS DESIGN NOR ANY INFORMATION CONTAINED IN THIS DRAWING MAY BE REPRODUCED OR DISCLOSED TO OTHERS WITHOUT THE EXPRESS WRITTEN CONSENT OF ALLIED MOTION TECHNOLOGIES INC. AND ITS SUBSIDIARIES.				TOLERANCES (EXCEPT AS NOTED)	 W132N10611 Grant Drive Germantown, WI 53022 © 2023 TCI, LLC An Allied Motion Company Turning Inductors, 3000HP, 127 Amps, 480V, (High Inductance)												
				DECIMAL													
					.XX ± .25												
					.XXX ± .10												
	F	6648 Updated Design	05/02/24	JRN	FRACTIONAL ± 1/32												
	E	6369, Gap updated	8/2/2023	DSW	ANGULAR ± 1°												
	NO	REVISION	DATE	BY													
					<table border="1"> <tr> <td>DRN BY</td> <td>DATE</td> <td>SIZE</td> </tr> <tr> <td>DSW</td> <td>12/15/15</td> <td>106242DG</td> </tr> <tr> <td>SCALE</td> <td>APRVD:</td> <td>C</td> </tr> <tr> <td>1/1.2</td> <td></td> <td>SHT.1 OF 1</td> </tr> </table>	DRN BY	DATE	SIZE	DSW	12/15/15	106242DG	SCALE	APRVD:	C	1/1.2		SHT.1 OF 1
DRN BY	DATE	SIZE															
DSW	12/15/15	106242DG															
SCALE	APRVD:	C															
1/1.2		SHT.1 OF 1															